

FRONT ELEVATION
SCALE 1/8" = 1'0" (1:100)

APPROVED
SUBJECT TO THE CONDITIONS IN THIS OFFICE LETTER.
No. A3/236/92 Date 5.9.92
FOR MEMBER SECRETARY
MADRAS METROPOLITAN
DEVELOPMENT AUTHORITY
MADRAS-600 008

SECTION (A-A)
SCALE 1/8" = 1'0" (1:100)

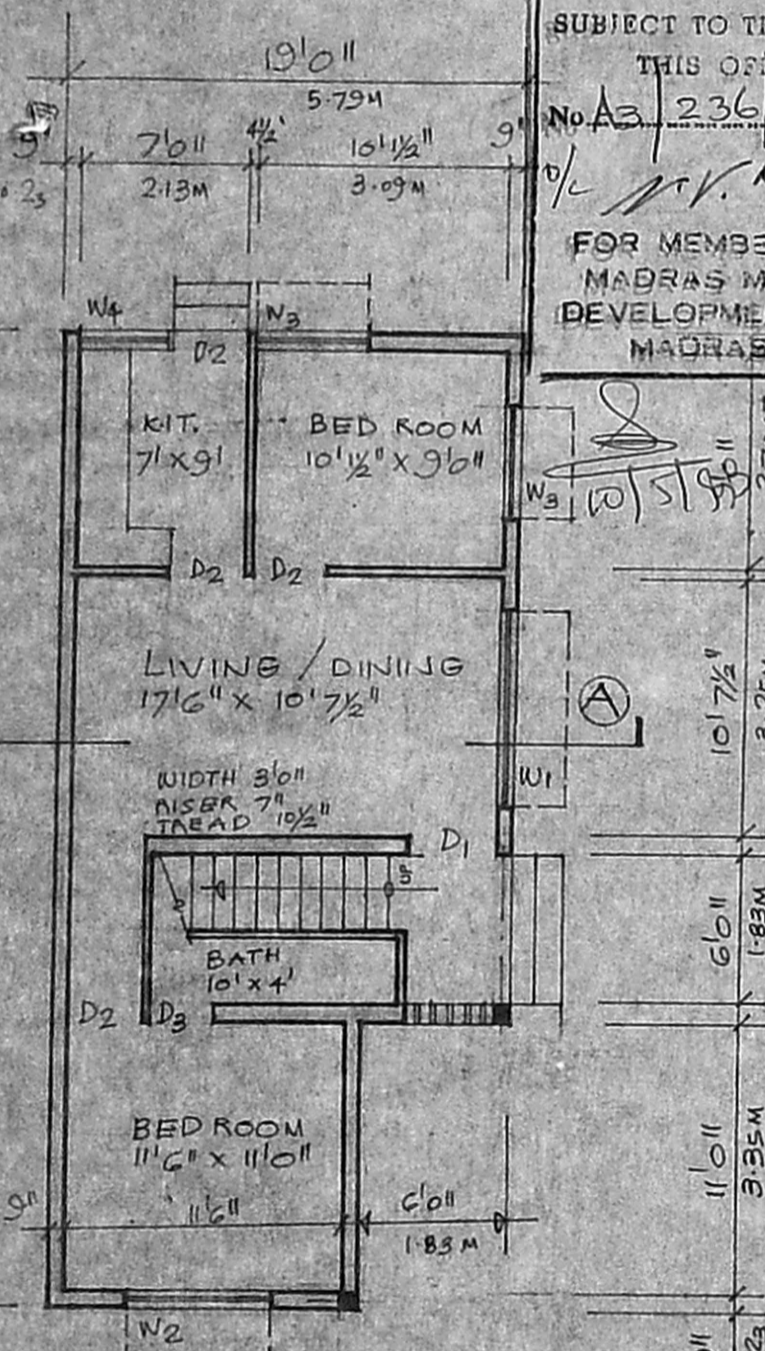

GROUND FLOOR PLAN
SCALE 1/8" = 1'0" (1:100)

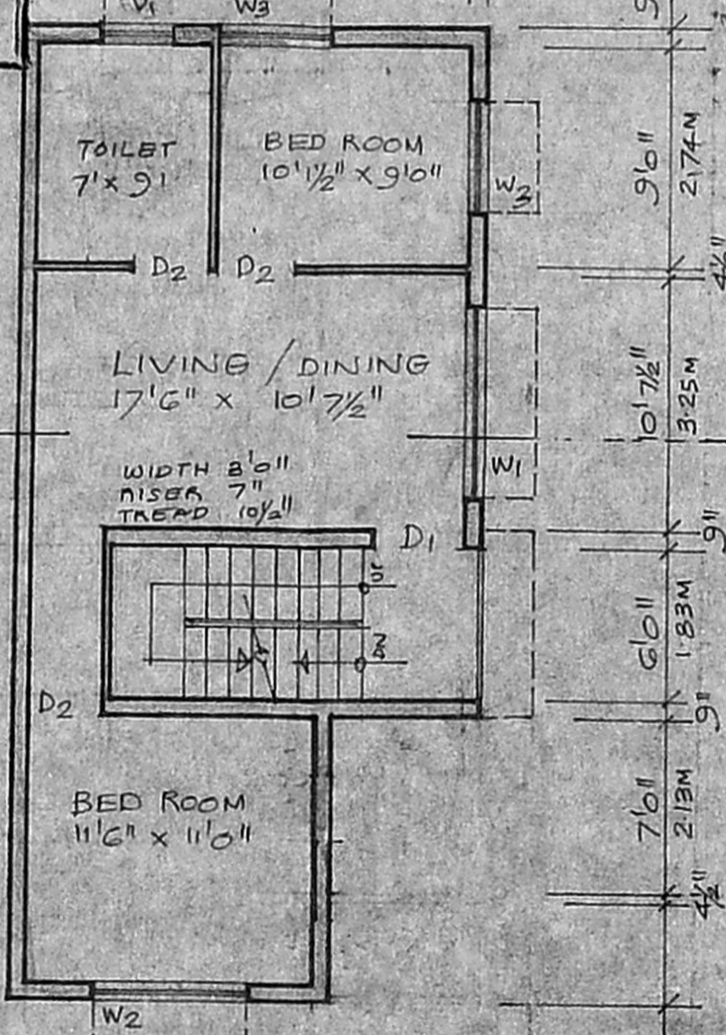

FIRST FLOOR PLAN
SCALE 1/8" = 1'0" (1:100)

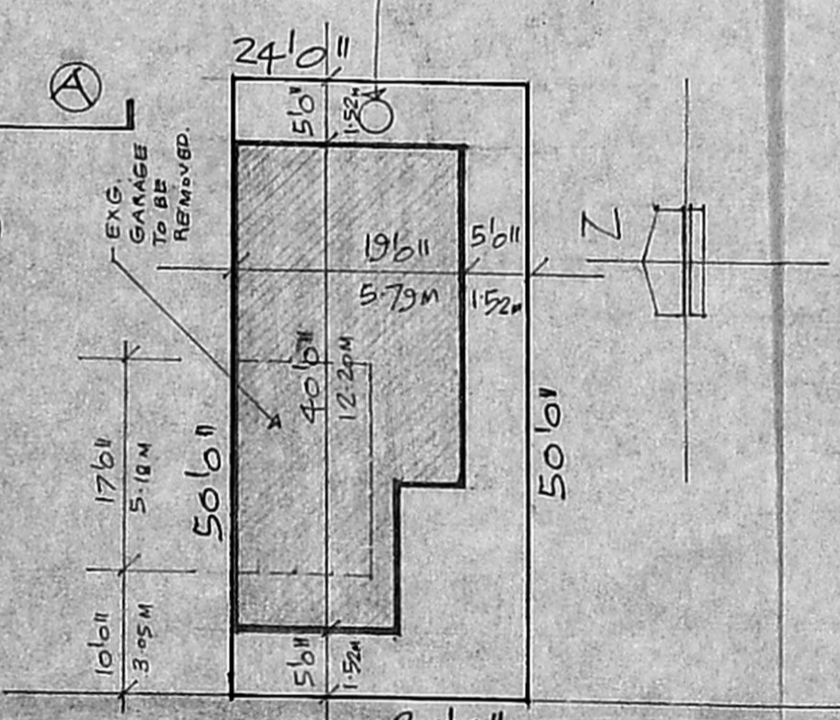

SITE PLAN
SCALE 1/16" = 1'0" (1:200)

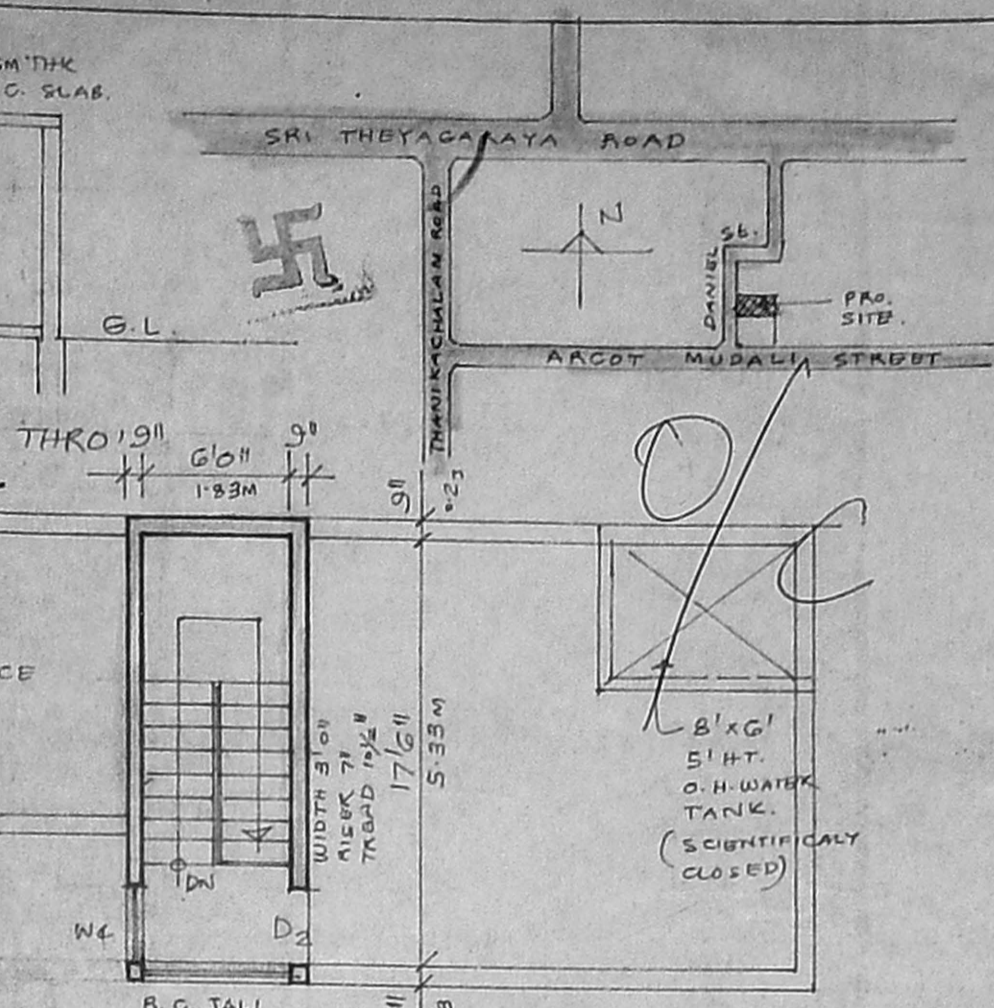

SECTION THRO' GARAGE.

TERRACE FLOOR PLAN
SCALE 1/8" = 1'0" (1:100)

SCHEDULE OF JOINERY

D ₁	3'6" x 7'0"	T.W. FLUSH DOOR.
D ₂	3'0" x 7'6"	T.W. FLUSH DOOR.
D ₃	2'6" x 7'6"	T.W. PANELLED DOOR.
W ₁	2'0" x 4'6"	T.W. GLAZED WINDOW.
W ₂	6'0" x 4'6"	T.W. GLAZED WINDOW.
W ₃	4'6" x 4'6"	T.W. GLAZED WINDOW.
W ₄	3'6" x 4'6"	T.W. GLAZED WINDOW.
V ₁	3'0" x 2'0"	R.C. SALI.

PROPOSED WORK EXISTING STREET
 PLOT OUTLINE TO BE DEMOLISHED.

PROPOSED HOUSE FOR
MR. R. GOPAL
AT No 18A ARCOT MUDALI STREET, T. NAGAR, MS-17.
R.S. No 6487, BLOCK No 12.
SUB-DN APPD. BY MMDA
PP D/LO No 20/92. Dt: 7.2.92.

R. Mohan Rao, D.C.E.
 LICENSED SURVEYOR
 Corporation of Madras
 REG. No: 14
 AMBATTUR TOWN SHIP
 ALANDUR MUNICIPALITY
 Consulting Engineer
 Office: 15, Madhav Road
 T. NAGAR, MADRAS-600 017
 LICENSED SURVEYOR

Signature of Owner: *R. Gopal*
 SIGNATURE OF OWNER.